

10 Ruth Miller Close, FIG TREE POCKET QLD 4069

POSITION, PEACE AND PERMANENCE

10 RUTH MILLER CLOSE, FIG TREE POCKET 5 BED – 3 BATH – 2 CAR Set high on 1056m² in one of Fig Tree Pocket's most attractive leafy cul-de-sacs, this spacious, solid-as-a-rock, brick family home is immaculately presented to the market in search of a new family to revel in its convenience and many inclusions. Built on solid foundations with purpose-designed efficient drainage and top-of-the-range building materials and finishes, the quality of this home cannot be faulted. **For more information please visit our website.**

Disclaimer: In preparing this brochure, 4069 Real Estate and its related franchisees has relied in good faith upon information provided by others and has made all reasonable efforts to ensure that the information is correct. The accuracy of the information provided to you (whether written or verbal) cannot be guaranteed. If you are considering this property, you must make all enquiries necessary to satisfy yourself that all information is accurate.

BED	BATH	CAR
5	3	2

SOLD

Sold for \$1,160,000



Luke Heeremans - 0415 735 018
luke@4069realestate.com.au

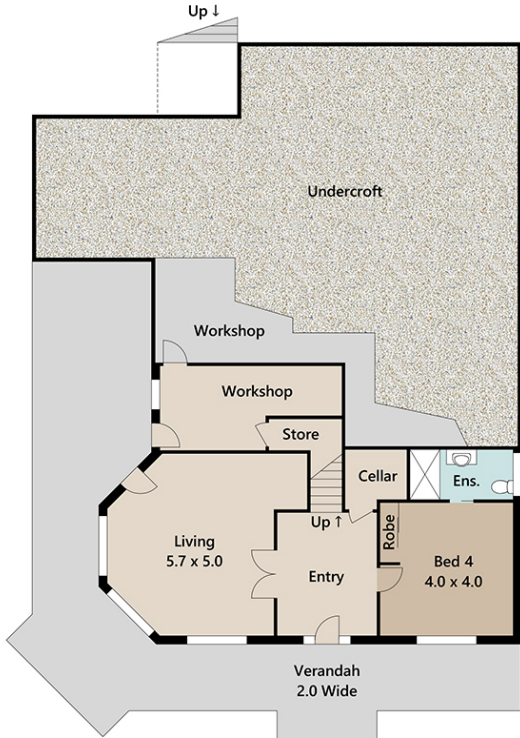

GROUND FLOOR

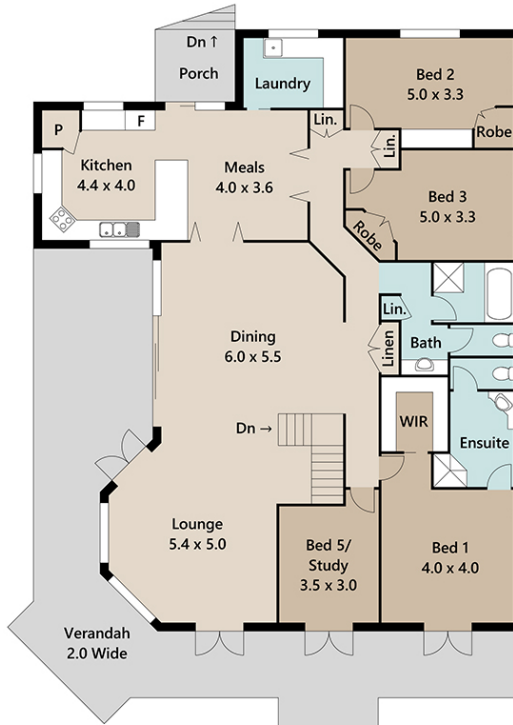

UPPER FLOOR

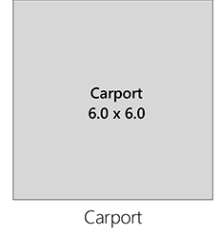

Approx. Floor Area | Internal 283 m² | External + Undercroft 303 m² | Total 586 m²

UNLESS OTHERWISE STATED, ALL DIMENSIONS ARE IN METRES. THIS PLAN AND INFORMATION CONTAINED WITHIN IS FOR ILLUSTRATIVE PURPOSES ONLY AND NOT GUARANTEED TO BE EXACT. INTERESTED PARTIES SHOULD MAKE THEIR OWN ENQUIRIES.

